

# Bradford Heights Elementary School

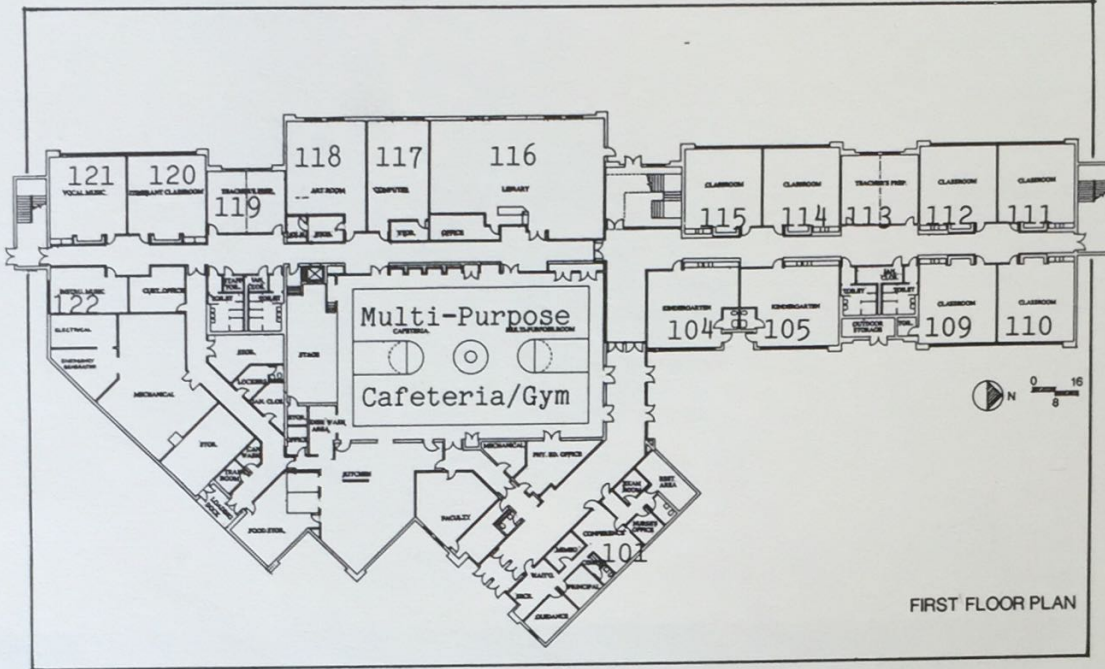

FIRST FLOOR PLAN

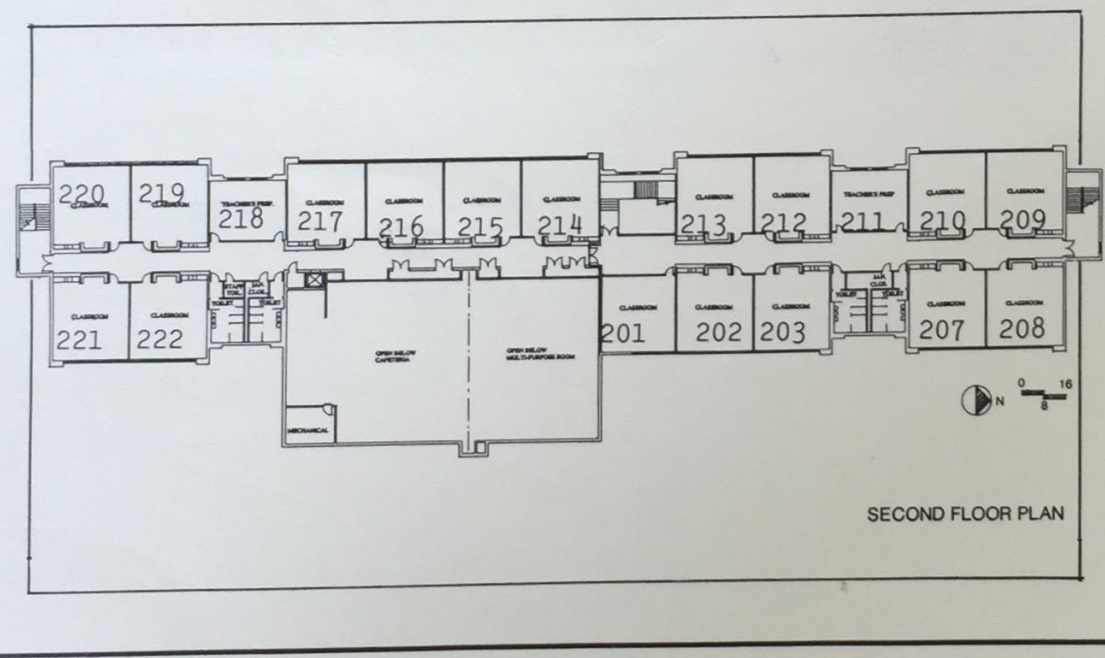

SECOND FLOOR PLAN

## Staff, 1990-91

- Ernest H. Faulkner, Principal
- Diana Dattis, School Secretary
- Barbara Maitland, Office Aide
- Charlene Fink, Kindergarten
- Janine Richards, Kindergarten
- Peggy Hopkins, Grade 1
- Nancy Kramer, Grade 1
- Anne Lewis, Grade 1
- Phyllis Browne, Grade 2
- Sharon Cote, Grade 2
- Joe Fernandes, Grade 2
- Holly Pennington, Grade 2
- Andrea Swisher, Grade 3
- Mary Hallahan, Grade 3
- Mary Rose Reilly, Grade 3
- Gail Matthews, Grade 4
- Louise Sheridan, Grade 4
- Debra Sotis, Grade 4
- Susan Berkheimer, Grade 5
- Matt Farley, Grade 5
- Doris Miller, Grade 5
- Ken Williams, Grade 6
- Michael Getz, Grade 6
- Debra Zynn, Grade 6
- Dr. Gerald McMullen, School Psychologist
- Kelly Hackett, Reading Specialist
- Lynn Balmer, Resource Room
- Mary Fran Giunta, Art
- Lee Ely, Guidance
- Kathy Martinoli, Library
- Eileen Miller, Library Aide
- Frances Miller, Vocal Music
- Janet Rawleigh, Inst. Music
- Tom Breton, Strings
- Stacy Welker, Physical Ed.
- Al Harmon, Physical Ed.
- Brenda Hanna, Nurse
- Bonnie Rothrock, Nurse's Aide
- Lilly Siegel, I.U.
- Patty Smith, I.U. Pre-School
- Liz Sprenkle, I.U. Kindergarten
- Andrea Pitcherella, I.U. Teacher Aide
- Donna Nassry, I.U. Speech
- Margaret Linn, I.U. Speech
- Nancy Chambers, Kitchen Manager
- MaryAnne Jensen, Kitchen
- Adele Doll, Kitchen
- Brenda Jackson, Cashier
- Janet Mansfield, Monitor
- Loretta Sciore, Monitor
- Dan McDonald, Head Custodian
- Joe Riffey, Custodian
- Dennis Porta, Custodian
- Gordon Stillwell, Custodian

The Bradford Heights Elementary School stands a short distance from the original one-room schoolhouse, Bradford Heights School. Bradford Heights School was of stone-plastered construction and replaced Highland School, a one-room school building of frame construction. Bradford Heights School opened its doors in 1876 and closed them after 65 years, in 1941. It housed grades one through eight, and the highest enrollment reached 49 children.

Bradford Heights takes its name from the high ridge which lies south of Downingtown, in the northeastern corner of West Bradford Township. The ridge rises 500 feet above sea level and stretches approximately three-quarters of a mile east to west.

*Thanks to Mrs. Susanna Romig for her historical notes.*